VISIT…

LANZAROTE Caliente.COM

Learn To Do It

Lyrics by LYNN AHRENS

Music by STEPHEN FLAHERTY

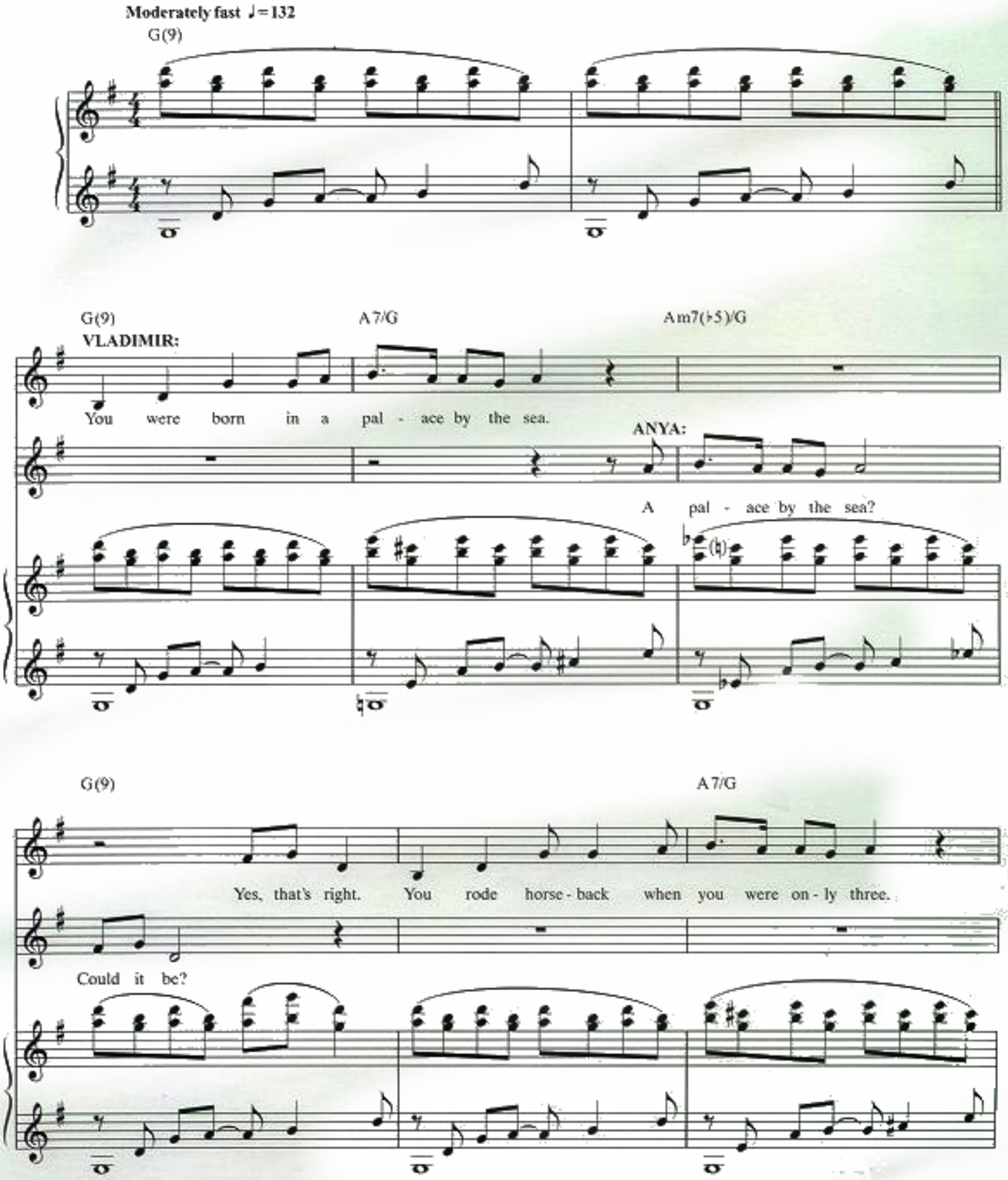

© 1999 - 2000 Anya's Journey
© 1996, 1997 T C F MUSIC PUBLISHING, INC. (ASCAP)
This Arrangement © 1997 T C F MUSIC PUBLISHING, INC. (ASCAP)
All Rights Reserved

Am7(♭5)/G

ANYA: *(Spoken:)*

Horse-back rid-ing? Me?

G(9)

VLADIMIR: And the horse...

DIMITRI: He was white!

B(9)

VLADIMIR: You made fac - es and

C♯7/B

ter - ror-ized the cook!

C♯m7(♭5)/B

DIMITRI: Threw him in the brook!

B(9)

DIMITRI: VLADIMIR: Wrote the book! But

ANYA: Was I wild?

C♯7/B

you'd be - have when your fa - ther gave that look!

A bit faster

B7 N.C.

DIMITRI: Im - ag-ine how it was!

VLADIMIR: Your

© 1999 - 2000 Anya's Journey

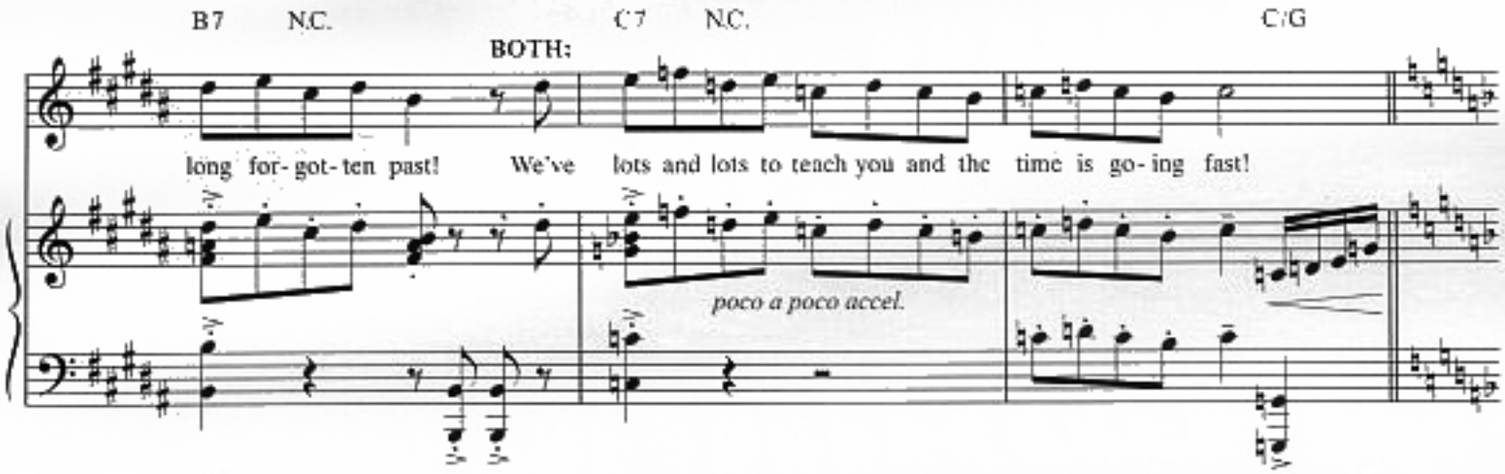

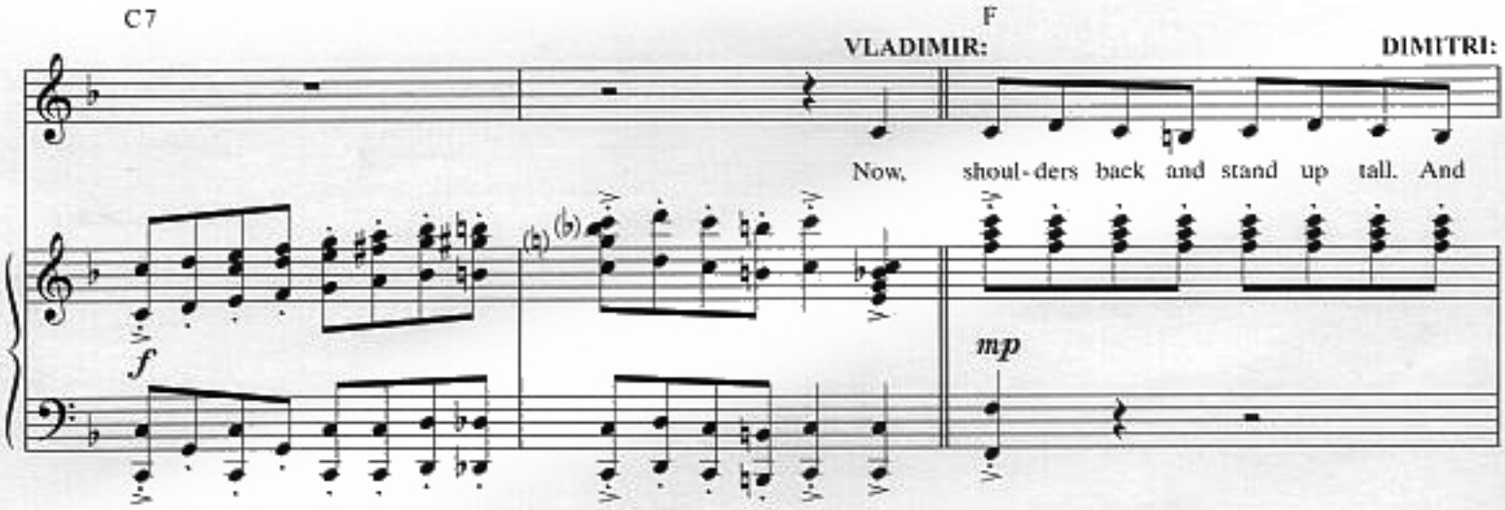

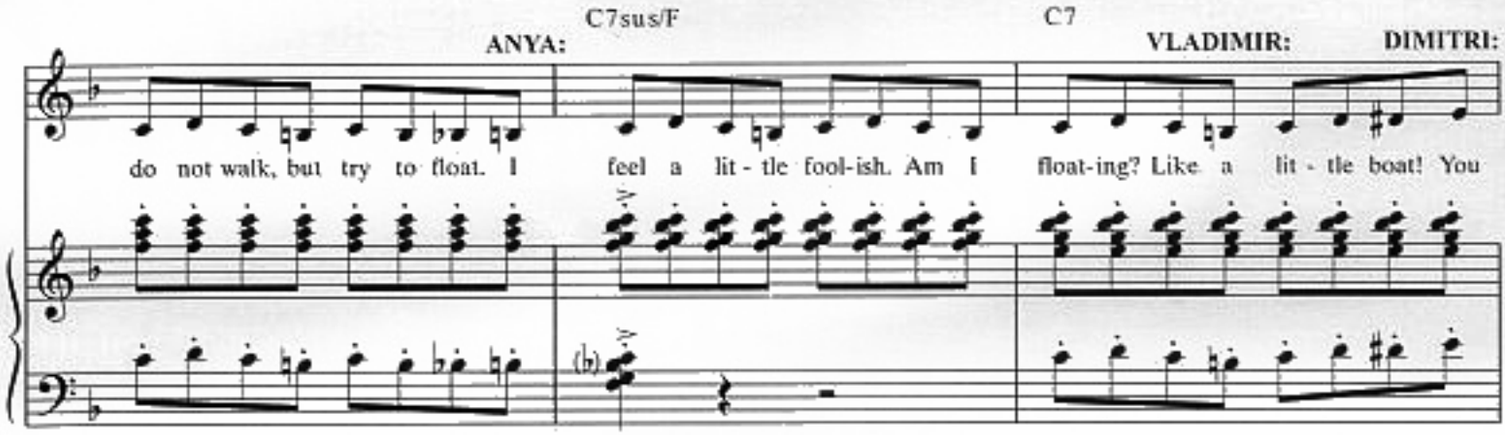

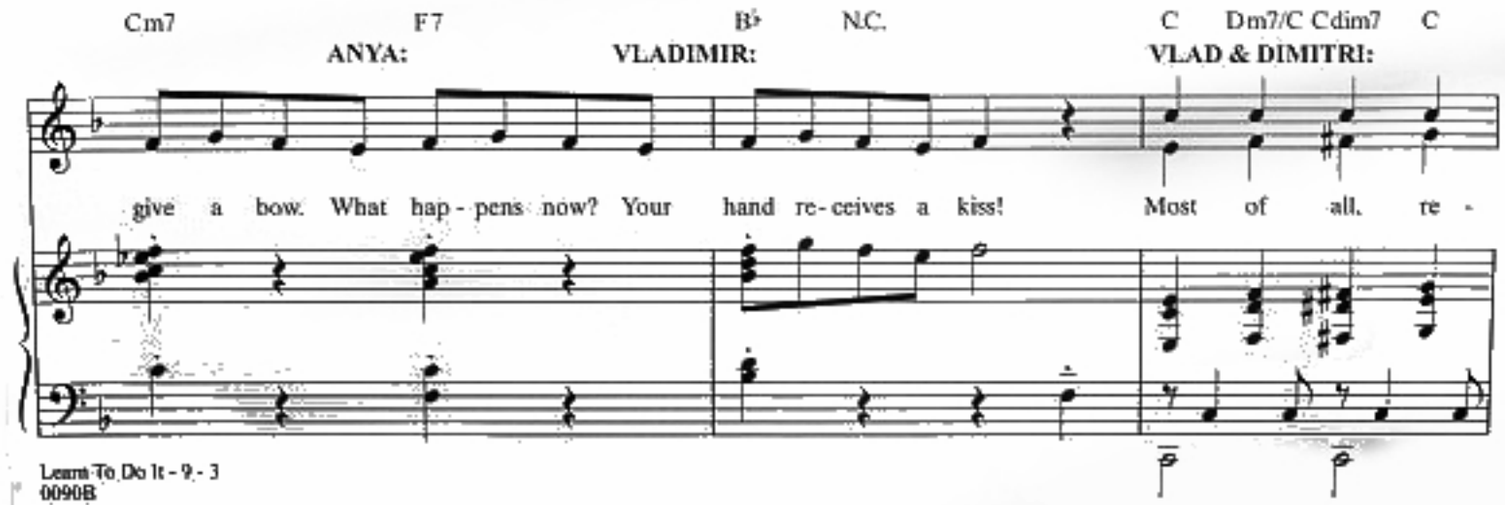

© 1999 - 2000 Anya's Journey

Dm7 C/E F♯dim7 Gm7 C7 F(9) F

VLADIMIR:

mem - ber this: If I can learn to do it, you can learn to do it.

Gm7 C7 F C7/G A♭dim7 F/A Gm7 C7

DIMITRI: **VLAD & DIMITRI:** **VLADIMIR:**

Some - thing in you knows it... There's noth - ing to it! Fol - low in my foot - steps,

F E♭7 D7 Gm7 B♭/D C F C♯7

VLAD & DIMITRI: **VLADIMIR:**

shoe by shoe! You can learn to do it, too! Now,

secco

F♯(9) G♯m7

DIMITRI: **ANYA:** **VLADIMIR:**

el - bows in and sit up straight. And nev - er slurp the stro - ga - noff. I nev - er cared for stro - ga - noff. She

© 1999 - 2000 Anya's Journey

C♯7 C♯m7 F♯7 B N.C.

DIMITRI: VLADIMIR: ANYA:

said that like a Ro - ma - nov! The sam - o - var. The cav - i - ar. Des - sert and then good - night!

C♯ D♯m7/C♯ C♯dim7 C♯ D♯m7 C♯/E♯ Gdim7 G♯m7 C♯7

VLAD & DIMITRI: VLADIMIR:

Not un - til you get this right! If I can learn to do it,

DIMITRI:

If he can learn to

F♯(9) F♯ G♯m7 C♯7 F♯ C♯7/G♯ Adim7 F♯/A♯

VLADIMIR:

you can learn to do it. Pull your - self to - geth - er and you'll pull through it!

DIMITRI:

do it, you can learn to do it! And you'll pull through it!

© 1999 - 2000 Anya's Journey

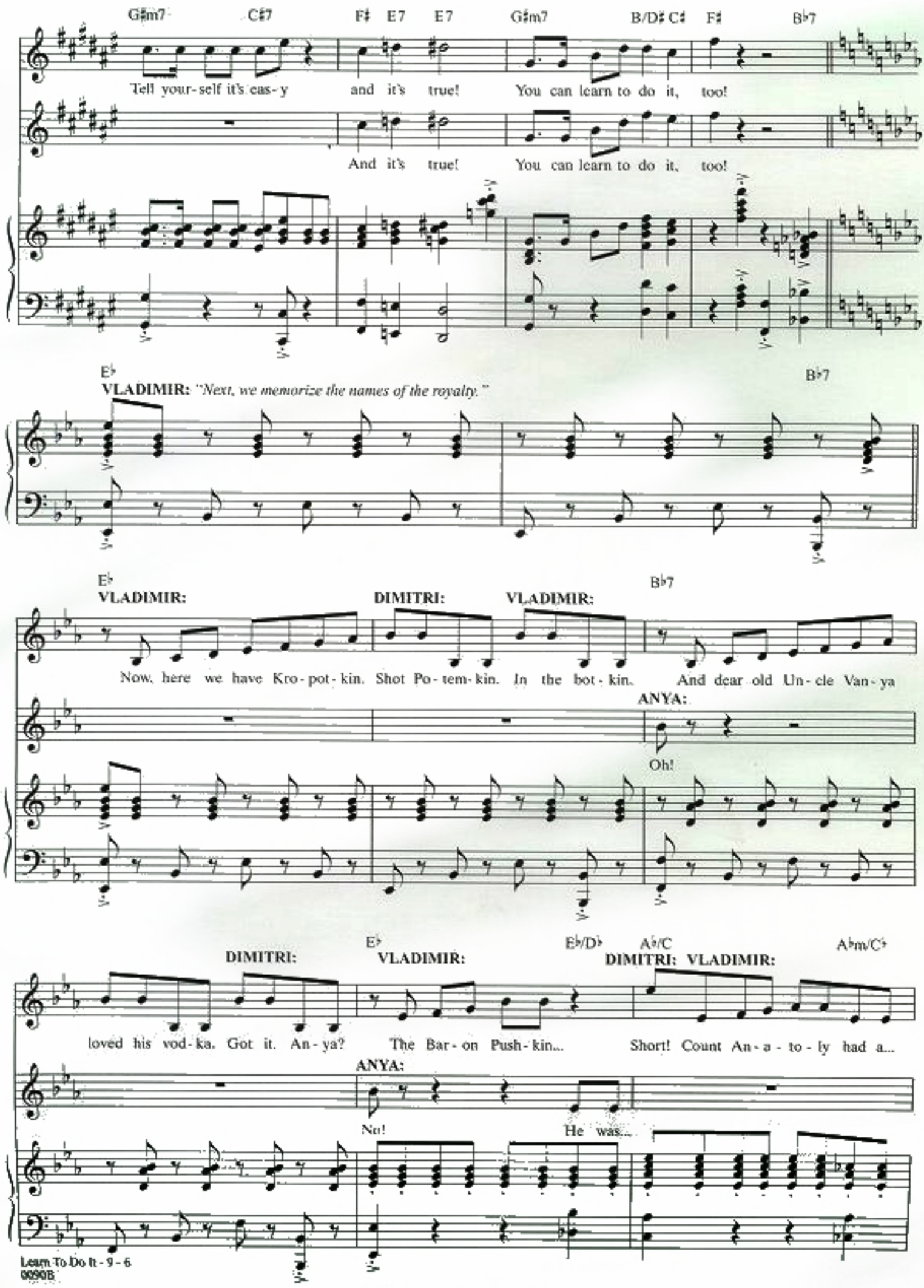

© 1999 - 2000 Anya's Journey

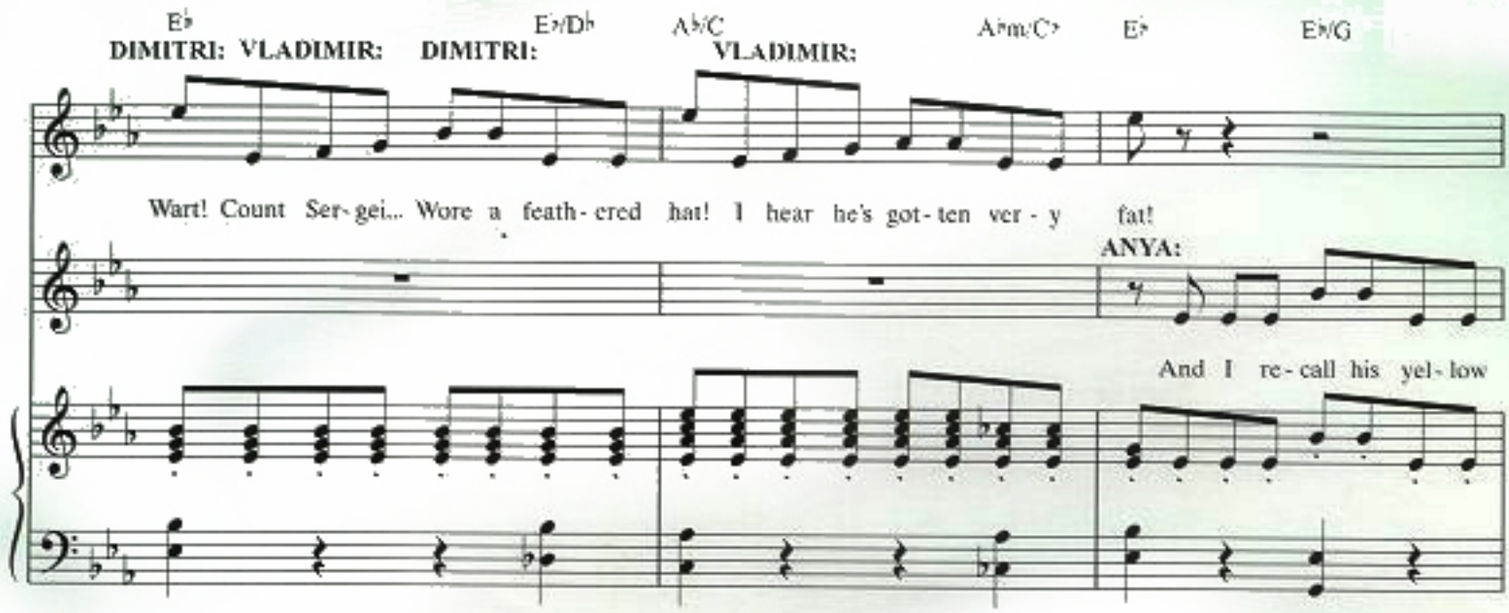

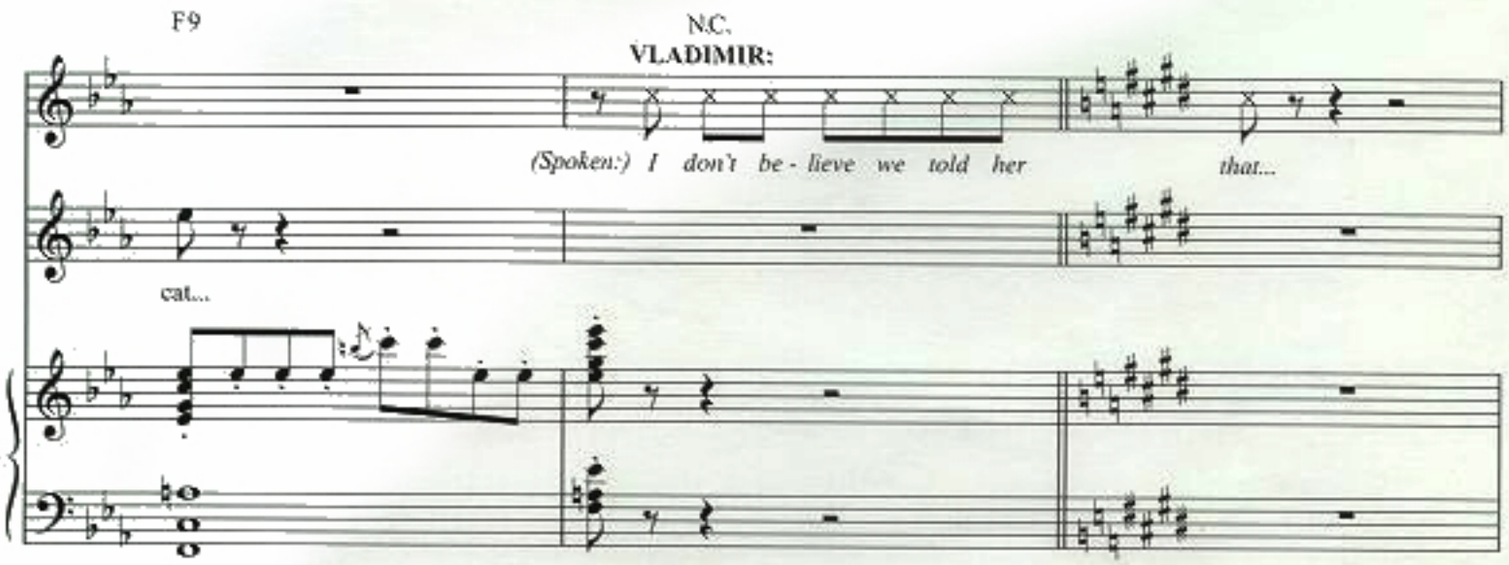

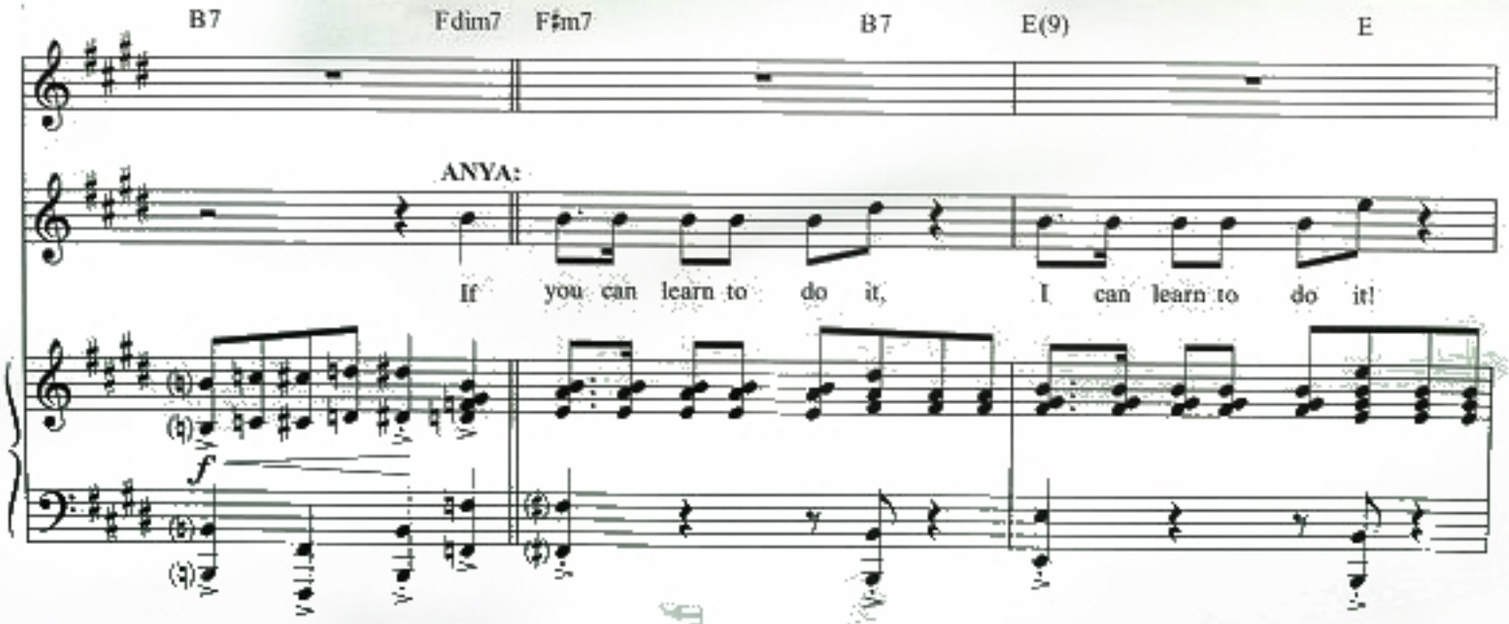

© 1999 - 2000 Anya's Journey

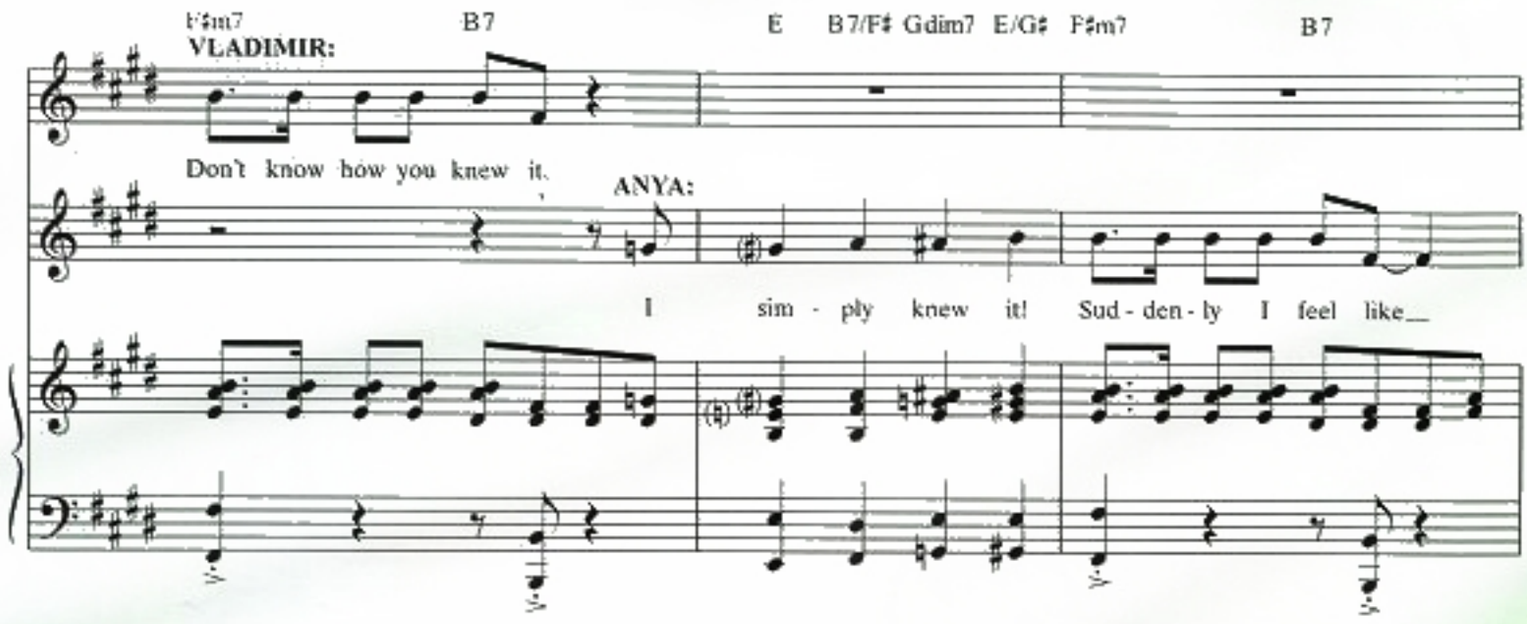

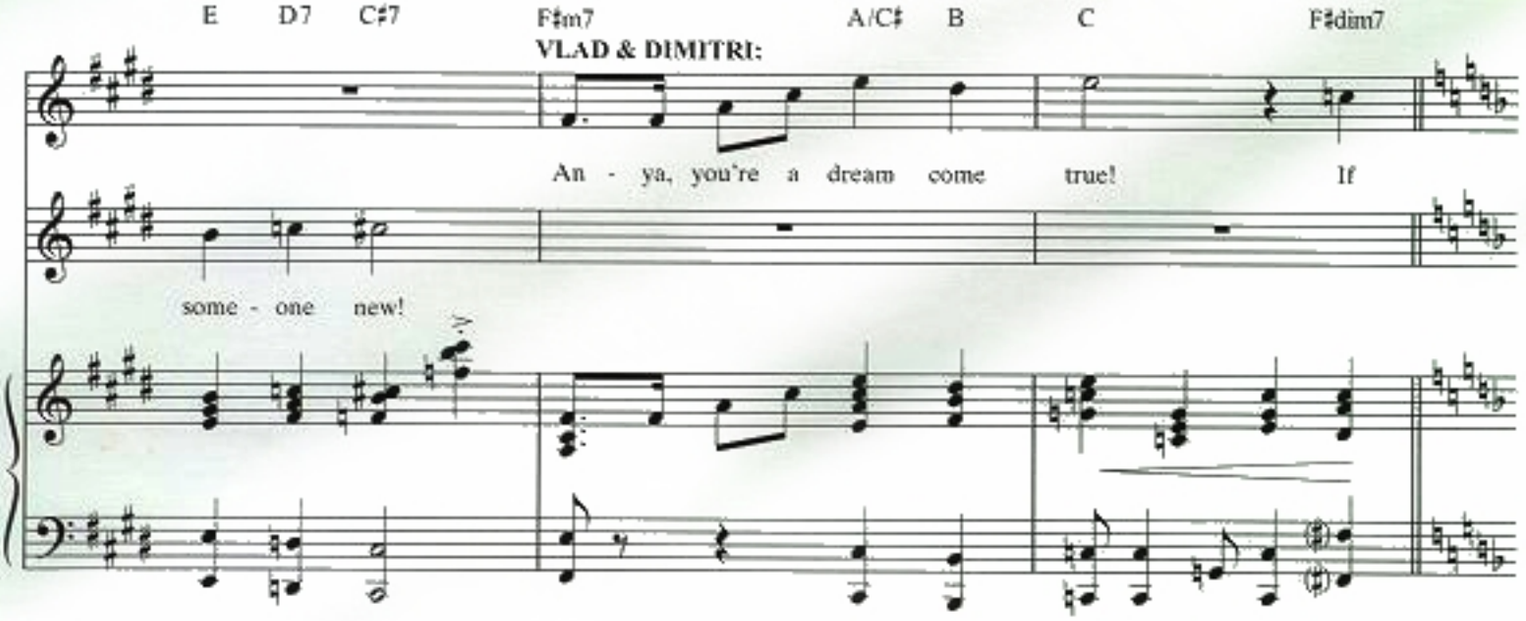

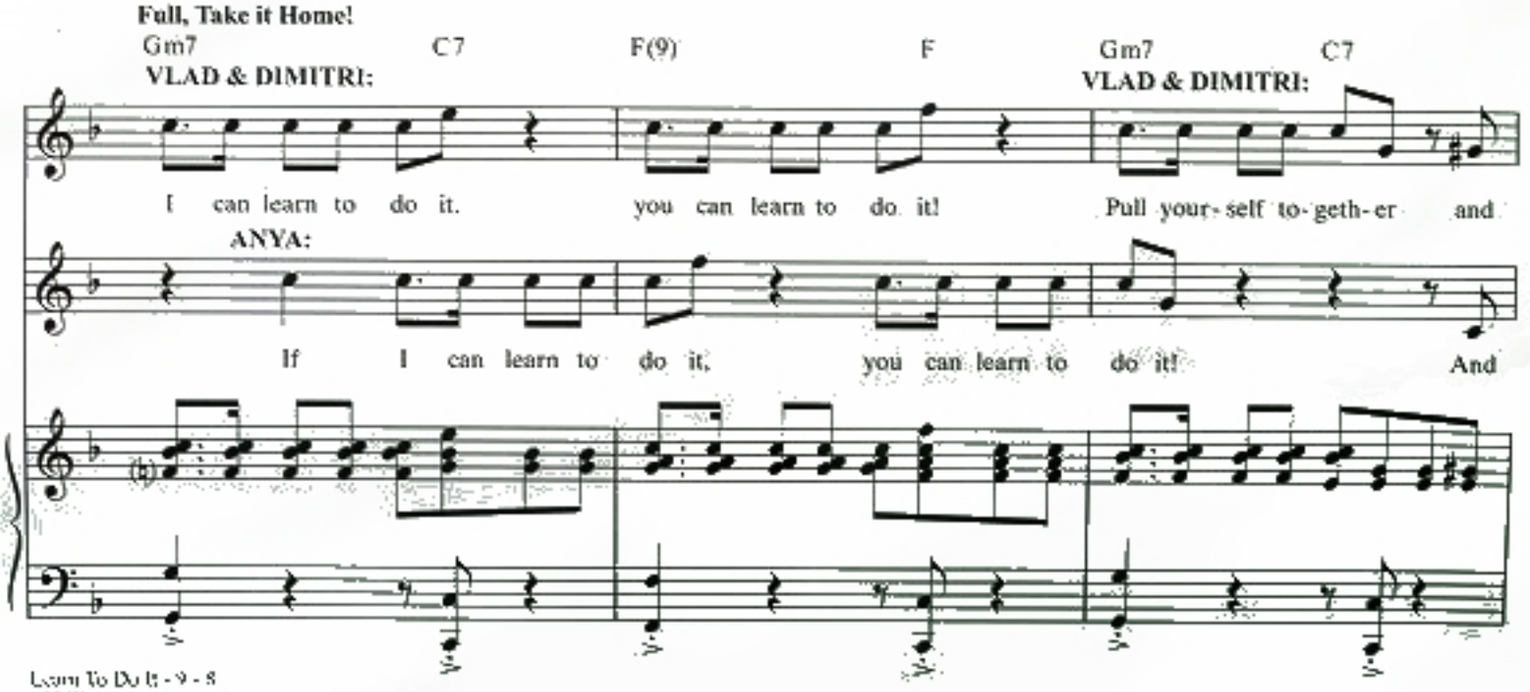

© 1999 - 2000 Anya's Journey

F C7/G A♭dim7 F/A Gm7 C7 F E♭7 D7

VLADIMIR: VLAD & DIMITRI:

you'll pull through it! Tell your - self it's eas - y And it's true!

ANYA:

you'll pull through it! And it's true!

Gm7 B♭/C C Am7 Ddim7 D7 Gm B♭/D C

You can learn to do it! You can learn to do it,

ANYA:

Noth - ing to it! You can learn to do it,

F

too!

too!

© 1999 - 2000 Anya's Journey